

Cover Page

<b>Style # :</b> FL-W-005		<b>Name:</b> 2fer Skirt		<b>Division:</b>
<b>Season:</b> Launch Assortment - Season 1				<b>Date:</b> REV 05/20/2022
<b>Specification Name:</b>				
<b>Size Group:</b> Women's		<b>Brand:</b>		<b>Property:</b>
<b>Pattern/Sloper #:</b>				
<b>Size Range:</b> XS, S, M, L, XL				

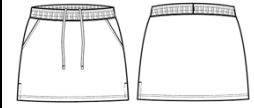

BLACK





## Detail Callouts - Exterior

<b>Style # :</b> FL-W-005	<b>Name:</b> 2fer Skirt	<b>Division:</b>
<b>Season:</b> Launch Assortment - Season 1		<b>Date:</b> REV 05/20/2022
<b>Specification Name:</b>		
<b>Size Group:</b> Women's	<b>Brand:</b>	<b>Property:</b>
<b>Pattern/Sloper #:</b>		
<b>Size Range:</b> XS, S, M, L, XL		

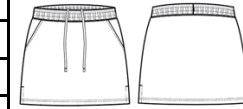

- SELF : FLEECE
  - CONTRAST 1: COMPRESSION
  - CONTRAST 2 : JERSEY
- \*ALL INSIDE SEAMS ON SKIRT: 4-THREAD OVERLOCK

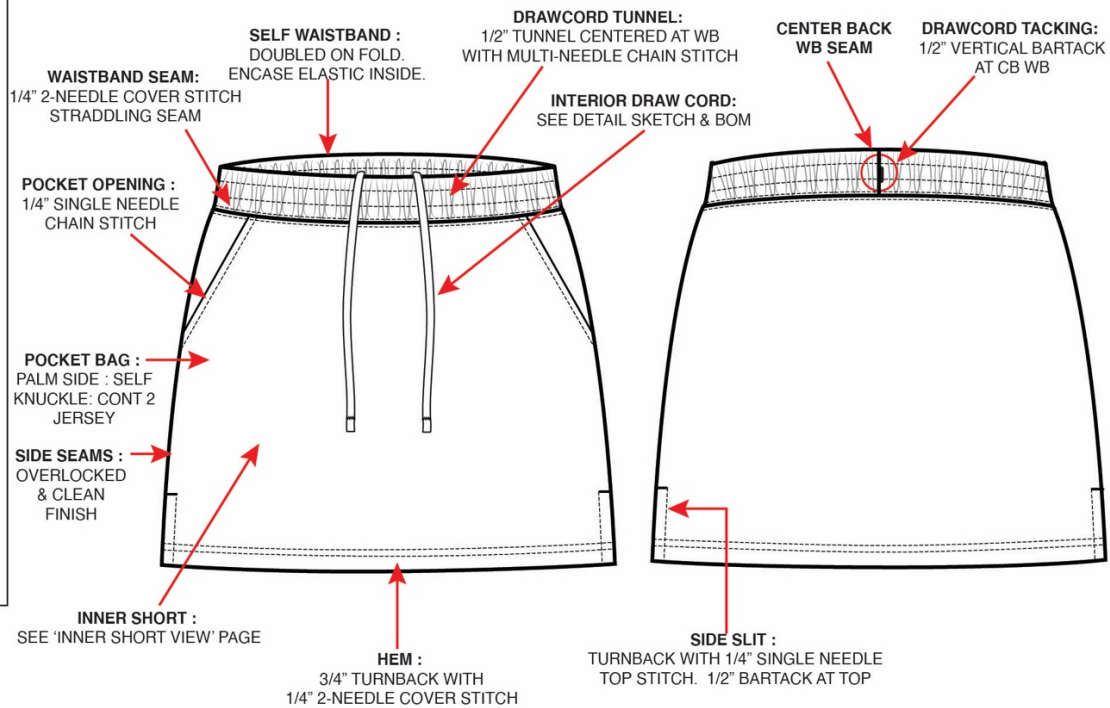
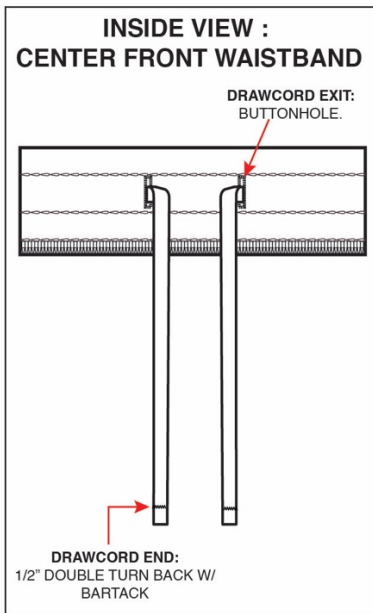

## Detail Callouts - Inner Short

<b>Style # :</b> FL-W-005	<b>Name:</b> 2fer Skirt	<b>Division:</b>
<b>Season:</b> Launch Assortment - Season 1		<b>Date:</b> REV 05/20/2022
<b>Specification Name:</b>		
<b>Size Group:</b> Women's	<b>Brand:</b>	<b>Property:</b>
<b>Pattern/Sloper #:</b>		
<b>Size Range:</b> XS, S, M, L, XL		

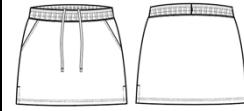

- SELF : FLEECE
- CONTRAST 1: COMPRESSION
- CONTRAST 2 : JERSEY
- \*ALL INSIDE SEAMS ON SKIRT: 4-THREAD OVERLOCK**

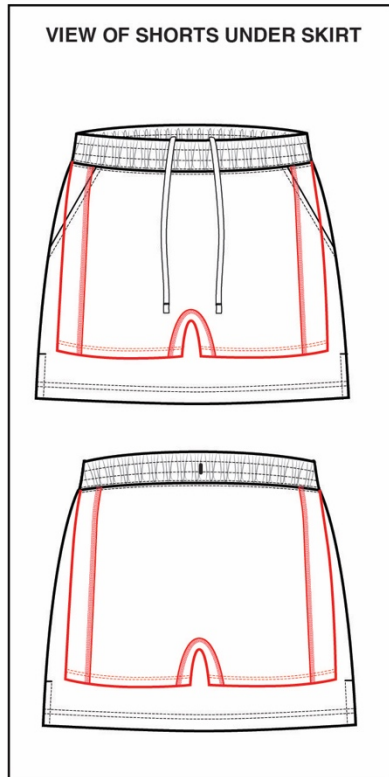

### INNER SHORT (VIEW WITH SKIRT BODY REMOVED)

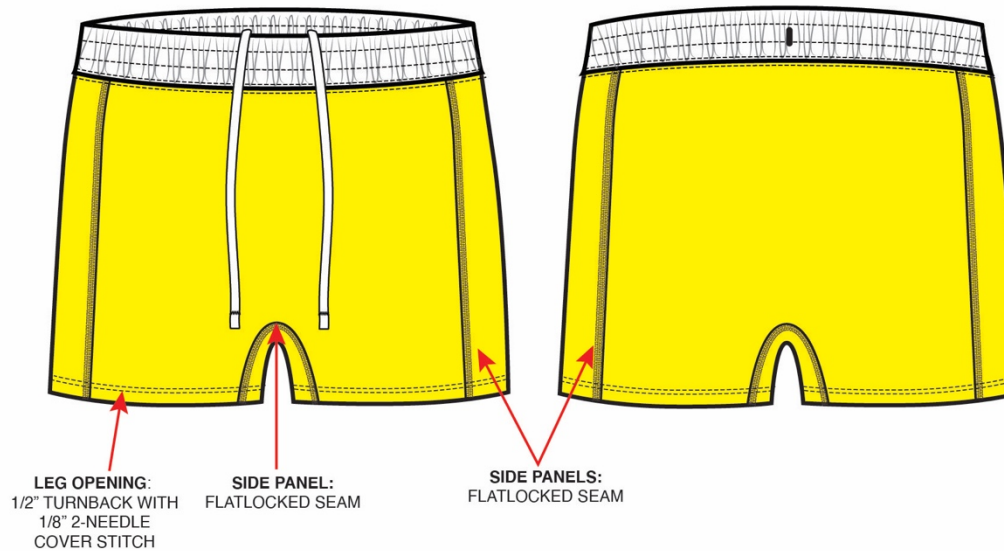

**FIT COMMENTS : 1ST PROTO**

<b>Style # :</b> FL-W-005		<b>Name:</b> 2fer Skirt		<b>Division:</b>	
<b>Season:</b> Launch Assortment - Season 1				<b>Date:</b> 05/20/2022	
<b>Specification Name:</b>					
<b>Size Group:</b> Women's		<b>Brand:</b>		<b>Property:</b>	
<b>Pattern/Sloper #:</b>					
<b>Size Range:</b> XS, S, M, L, XL					

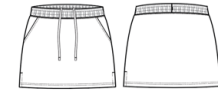

DESCRIPTION	TOL (+)	TOL (-)	POM Detail	TARGET (S)	FACTORY SPECS	ACTUAL	DIFF	REVISED	COMMENTS
<b>SKIRT</b>									
CF SKIRT LENGTH (INCL WB)	1/4	1/4		15		15	0		
CB SKIRT LENGTH (INCL WB)	1/4	1/4		15 1/2		15 1/2	0		
WAIST WIDTH ALONG TOP EDGE - RELAXED	1	1	FULL MEASURE	24 1/2		24 1/2	0		
WAIST WIDTH ALONG WB SEAM - RELAXED	1	1	FULL MEASURE	27 1/2		27 1/4	- 1/4		BACK TO SPEC
WAIST WIDTH ALONG TOP EDGE - EXTENDED	1	1	FULL MEASURE	38		38	0		
HIP WIDTH 7" BELOW WAIST TOP EDGE	1	1	3-PT / FULL	38 1/2		38 1/4	- 1/4		BACK TO SPEC
BOTTOM OPENING - STRAIGHT	1	1	FULL MEASURE	38 1/2		40	1 1/2		BACK TO SPEC
WAISTBAND HEIGHT	1/8	1/8		1 3/4		1 3/4	0		
TOTAL DRAWCORD LENGTH	1	1		48		44	-4		BACK TO SPEC
POCKET OPENING WIDTH ALONG WB SEAM	1/8	1/8		2		1 3/4	- 1/4		BACK TO SPEC
POCKET OPENING HEIGHT ALONG SIDE SEAM	1/8	1/8		5 1/4		4 1/2	- 3/4	5	REVISED
POCKET BAG HEIGHT (EXCLUDE OVERLOCK)	1/4	1/4	WIDEST POINT	9		8 7/8	- 1/8		BACK TO SPEC
POCKET BAG WIDTH (EXCLUDE OVERLOCK)	1/4	1/4		6 1/2		7	1/2	7	KEEP AS SAMPLE
FRONT SKIRT TAIL HEIGHT	<del>1/8</del>	<del>1/8</del>		<del>3 1/2</del>		4	<del>1/2</del>		REMOVE P.O.M.
BACK SKIRT TAIL HEIGHT	<del>1/8</del>	<del>1/8</del>		<del>3 1/4</del>		<del>3 3/4</del>	<del>1/2</del>		REMOVE P.O.M.
SIDE SLIT HEIGHT	1/8	1/8						2 1/2	NEW P.O.M.
<b>INNER SHORT</b>									
HIP WIDTH 4" BELOW WB SEAM	1	1	3-PT / FULL	28 1/2		29 3/4	1 1/4	29 3/4	KEEP AS SAMPLE
LEG OPENING	1/2	1/2	FULL MEASURE	15 3/4		16 1/2	3/4	16 1/2	KEEP AS SAMPLE
FRONT RISE (INCL. WB)	1/4	1/4		8 3/4		8 1/4	- 1/2		BACK TO SPEC
BACK RISE (INCL. WB)	1/4	1/4		10 3/8		9 3/8	-1		BACK TO SPEC
CROTCH PANEL WIDTH AT CENTER	1/4	1/4	W/OUT FLATLOCK	2 3/8		2 3/4	3/8		BACK TO SPEC
INSEAM LENGTH - TOTAL AT CENTER OF CROTCH PANEL	1/4	1/4		5		5	0		
SIDE PANEL WIDTH	1/4	1/4	W/OUT FLATLOCK	3 3/4		3 1/2	- 1/4	3 1/2	KEEP AS SAMPLE

**STATUS : 1ST PROTO IS NOT APPROVED. SUBMIT 2ND PROTO WITH CORRECTIONS**

**NEXT SAMPLE : 2ND PROTO**

**FIT COMMENTS : 1ST PROTO**

<b>Style # :</b> FL-W-005		<b>Name:</b> 2fer Skirt		<b>Division:</b>	
<b>Season:</b> Launch Assortment - Season 1				<b>Date:</b> 05/20/2022	
<b>Specification Name:</b>					
<b>Size Group:</b> Women's		<b>Brand:</b>		<b>Property:</b>	
<b>Pattern/Sloper #:</b>					
<b>Size Range:</b> XS, S, M, L, XL					

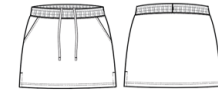

**FL-W-005 1ST PROTO COMMENTS - 05.20.2022 :**  
**STATUS : 1ST PROTO IS NOT APPROVED. SUBMIT 2ND PROTO WITH CORRECTIONS.**

**FIT / MEASUREMENTS (SKIRT) :**

1. BOTTOM OPENING-STRAIGHT: +1 1/2" OVER SPEC. BRING BACK TO TARGET SPEC.  
 A. BE CAREFUL NOT TO STRETCH HEM IN SEWING.
2. TOTAL DRAWCORD LENGTH : -4" UNDER SPEC. BRING BACK TO TARGET SPEC.
3. POCKET OPENING HEIGHT ALONG SIDE SEAM : EXTEND +1/2". REVISED SPEC IS 5".
4. POCKET BAG WIDTH : KEEP AS SAMPLE AT 7".
5. REMOVE SKIRT TAIL. REVISE TO STRAIGHT HEM WITH 2 1/2" SIDE SLIT.  
 DETAIL SKETCH UPDATED.
6. BRING ALL OTHER MEASUREMENTS BACK TO TARGET SPEC.



① **FRONT & BACK HEM ARE STRETCHED OUT & WINGING OUT. SWEEP IS ALSO OVER SPEC. BE CAREFUL IN SEWING**

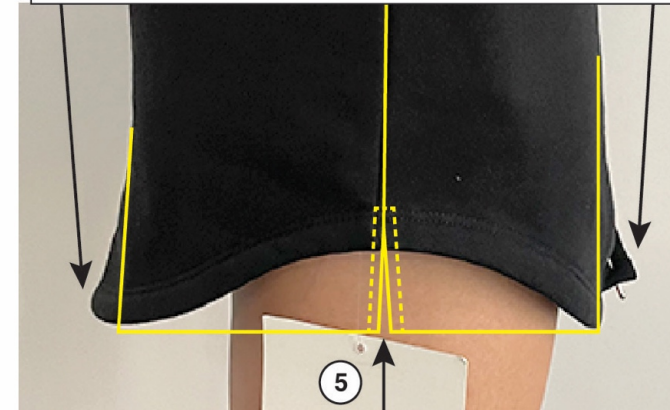

**DESIGN UPDATE : REMOVE CURVED HEM. REVISE TO BE STRAIGHT HEM WITH 2 1/2" SIDE SLIT (SEE DETAIL SKETCH FOR CONSTRUCTION)**



**PKT OPENING: EXTEND 1/2"**

**FIT COMMENTS : 1ST PROTO**

<b>Style # :</b> FL-W-005		<b>Name:</b> 2fer Skirt		<b>Division:</b>
<b>Season:</b> Launch Assortment - Season 1				<b>Date:</b> 05/20/2022
<b>Specification Name:</b>				
<b>Size Group:</b> Women's		<b>Brand:</b>	<b>Property:</b>	
<b>Pattern/Sloper #:</b>				
<b>Size Range:</b> XS, S, M, L, XL				

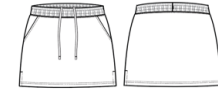

**FL-W-005 1ST PROTO COMMENTS - 05.20.2022 (CONT.):**

FIT / MEASUREMENTS (INNER SHORT) :

- 7. HIP WIDTH : KEEP AS SAMPLE AT 29 3/4".
- 8. LEG OPENING : KEEP AS SAMPLE AT 18 1/2"
- 9. FRONT AND BACK RISES ARE TOO SHORT. CAUSING SKIRT BODY TO GATHER AT FRONT AND BACK WAIST SEAM.
  - A. FRONT RISE : -1/2" UNDER SPEC. BRING BACK TO TARGET SPEC.
  - B. BACK RISE : -1" UNDER SPEC. BRING BACK TO TARGET SPEC.
- 10. CROTCH PANEL WIDTH : +3/8" OVER SPEC. BRING BACK TO TARGET SPEC.
- 11. SIDE PANEL WIDTH : KEEP AS SAMPLE AT 3 1/2"
- 12. BRING ALL OTHER MEASUREMENTS BACK TO TARGET SPEC.

**INNER SHORT : FRONT & BACK RISE ARE UNDER SPEC.  
BRING BACK TO SPEC**



**9**  
 WAISTLINE IS CURVED & SKIRT IS BUNCHING AT WAIST SEAM. INNER SHORT IS PREVENTING W.B. FROM SITTING HIGHER ON BODY



**FIT COMMENTS : 1ST PROTO**

<b>Style # :</b> FL-W-005	<b>Name:</b> 2fer Skirt	<b>Division:</b>
<b>Season:</b> Launch Assortment - Season 1		<b>Date:</b> 05/20/2022
<b>Specification Name:</b>		
<b>Size Group:</b> Women's	<b>Brand:</b>	<b>Property:</b>
<b>Pattern/Sloper #:</b>		
<b>Size Range:</b> XS, S, M, L, XL		

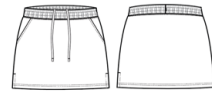

**FL-W-005 1ST PROTO COMMENTS - 05.20.2022 (CONT.):**

**CONSTRUCTION / WORKMANSHIP :**

- 13. INNER SHORT : SEWN INSIDE OUT ON SAMPLE. SEAM ALLOWANCE SHOULD BE FACING BODY. CLEAN SIDE OF STITCH SHOULD FACE OUT.
- 14. INNER SHORT : GUSSET PANEL SEAM SHOULD BE FLATLOCKED AS NOTED IN TECH PACK. PLEASE CORRECT.
- 15. INNER SHORT : LEG OPENING HEM IS TOO WIDE. SHOULD BE 1/2" TO UPPER STITCH.
- 16. SKIRT HEM : O.K. TO KEEP AS SAMPLE AT 3/4" NOW THAT HEM WILL BE STRAIGHT. DETAIL SKETCH UPDATED.
- 17. SKIRT POCKET BAG : TOO BULKY WHEN BOTH LAYERS ARE IN SELF. PALM SIDE - KEEP AS SELF / KNUCKLE SIDE - UPDATE TO JERSEY (TO MATCH SWEAT PANTS)

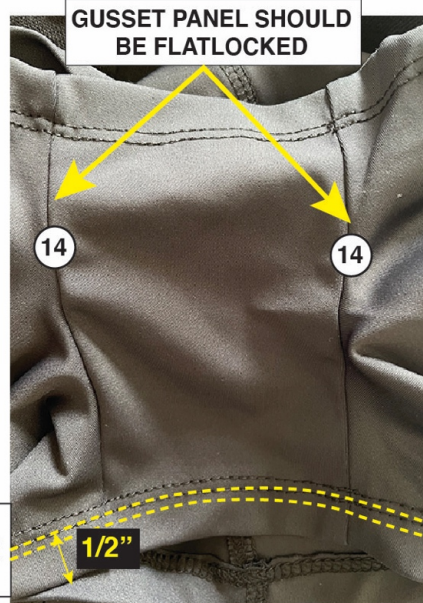



**FIT COMMENTS : 1ST PROTO**

<b>Style # :</b> FL-W-005	<b>Name:</b> 2fer Skirt	<b>Division:</b>
<b>Season:</b> Launch Assortment - Season 1		<b>Date:</b> 05/20/2022
<b>Specification Name:</b>		
<b>Size Group:</b> Women's	<b>Brand:</b>	<b>Property:</b>
<b>Pattern/Sloper #:</b>		
<b>Size Range:</b> XS, S, M, L, XL		

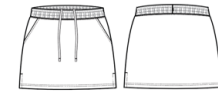

**FL-W-005 1ST PROTO COMMENTS - 05.20.2022 (CONT.):**

18. SKIRT WAIST SEAM : MISSING STRADDLING COVER STITCH. PLEASE ADD SO IT KEEPS SEAM ALLOWANCE DOWN.

19 : INNER SHORT : LEG HEM STITCH TENSION IS TIGHT AND EASILY BREAKS.

A. BE SURE TO USE POLY / NYLON THREAD.

B. ONLY HAS 10 S.P.I. ALL INNER SHORT STITCHES MUST HAVE MINIMUM 15 S.P.I.

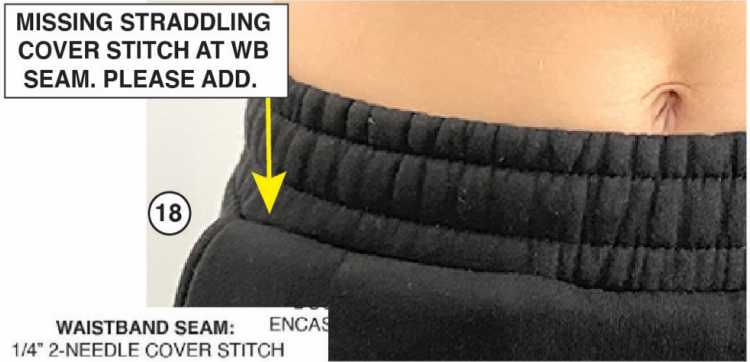

**WAISTBAND SEAM:** ENCAS  
1/4" 2-NEEDLE COVER STITCH  
STRADDLING SEAM

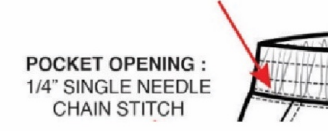

## Measurement Chart

<b>Style # :</b> FL-W-005	<b>Name:</b> 2fer Skirt	<b>Division:</b>
<b>Season:</b> Launch Assortment - Season 1		<b>Date:</b> REVISED 05/20/2022
<b>Specification Name:</b>		
<b>Size Group:</b> Women's	<b>Brand:</b>	<b>Property:</b>
<b>Pattern/Sloper #:</b>		
<b>Size Range:</b> XS, S, M, L, XL		



DESCRIPTION	TOL (+)	TOL (-)	POM Detail		XS	S	M	L	XL	
<b>SKIRT</b>										
CF SKIRT LENGTH (INCL WB)	1/4	1/4				15				
CB SKIRT LENGTH (INCL WB)	1/4	1/4				15 1/2				
WAIST WIDTH ALONG TOP EDGE - RELAXED	1	1	FULL MEASURE			24 1/2				
WAIST WIDTH ALONG WB SEAM - RELAXED	1	1	FULL MEASURE			27 1/2				
WAIST WIDTH ALONG TOP EDGE - EXTENDED	1	1	FULL MEASURE			38				
HIP WIDTH 7" BELOW WAIST TOP EDGE	1	1	3-PT / FULL			38 1/2				
BOTTOM OPENING - STRIAGHT	1	1	FULL MEASURE			38 1/2				
WAISTBAND HEIGHT	1/8	1/8				1 3/4				
TOTAL DRAWCORD LENGTH	1	1				48				
POCKET OPENING WIDTH ALONG WB SEAM	1/8	1/8				2				
POCKET OPENING HEIGHT ALONG SIDE SEAM	1/8	1/8				5				
POCKET BAG WIDTH (EXCLUDE OVERLOCK)	1/4	1/4	WIDEST POINT			7				
POCKET BAG HEIGHT (EXCLUDE OVERLOCK)	1/4	1/4				9				
SIDE SLIT HEIGHT	1/8	1/8				2 1/2				
<b>INNER SHORT</b>										
HIP WIDTH 4" BELOW WB SEAM	1	1	3-PT / FULL			29 3/4				
LEG OPENING	1/2	1/2	FULL MEASURE			16 1/2				
FRONT RISE (INCL. WB)	1/4	1/4				8 3/4				
BACK RISE (INCL. WB)	1/4	1/4				10 3/8				
CROTCH PANEL WIDTH AT CENTER	1/4	1/4	W/OUT FLATLOCK			2 3/8				
INSEAM LENGTH - TOTAL AT CENTER OF CROTCH PANEL	1/4	1/4				5				
SIDE PANEL WIDTH	1/4	1/4	W/OUT FLATLOCK			3 1/2				